

The background of the slide is a deep blue color with a pattern of fine, white, wavy lines that resemble ripples on the surface of water. The ripples are more pronounced in the center and fade slightly towards the edges.

# City of Glasgow Stormwater

# Drainage Projects

## Adairland Court





# Wilderness Road

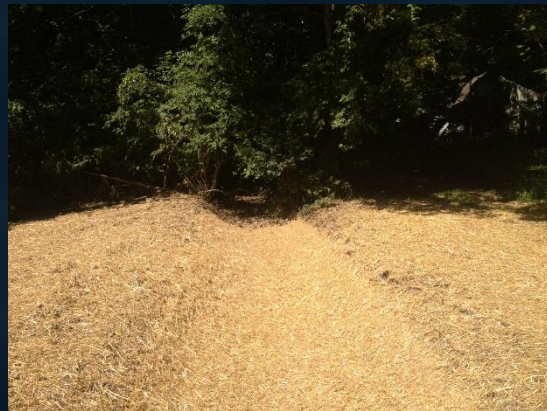



# Rachel Court

In Progress





# Douglas Drive





# Western Hills





# Pebble Drive





# Castle Ridge

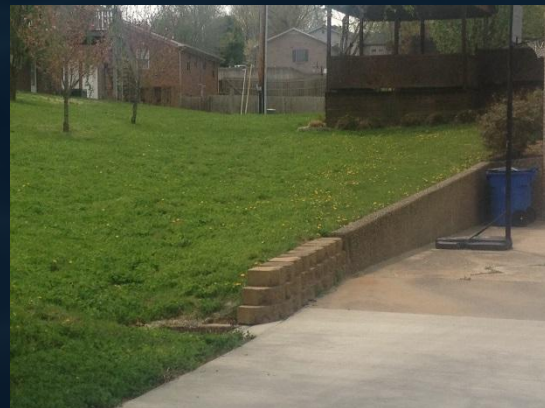



## In Numbers...

- Pipe Installed: 1,842 feet
- Ditches Cleaned: 440 feet
- Drainage Boxes: 20 Boxes
- 5 Tons of Litter from Storm Drain Cleaning





# Master Plan

**In-House Projects:** Projects that will have a clear solution that needs little evaluation or refinement for the City to be able to construct.

**Capital Projects:** Projects that may have multiple alternatives, each of which needs to be preliminarily evaluated. Each will need further refinement during final design before any construction can take place.



# In-House Project Central Avenue





# Capital Project

## Marmak

### Design Phase

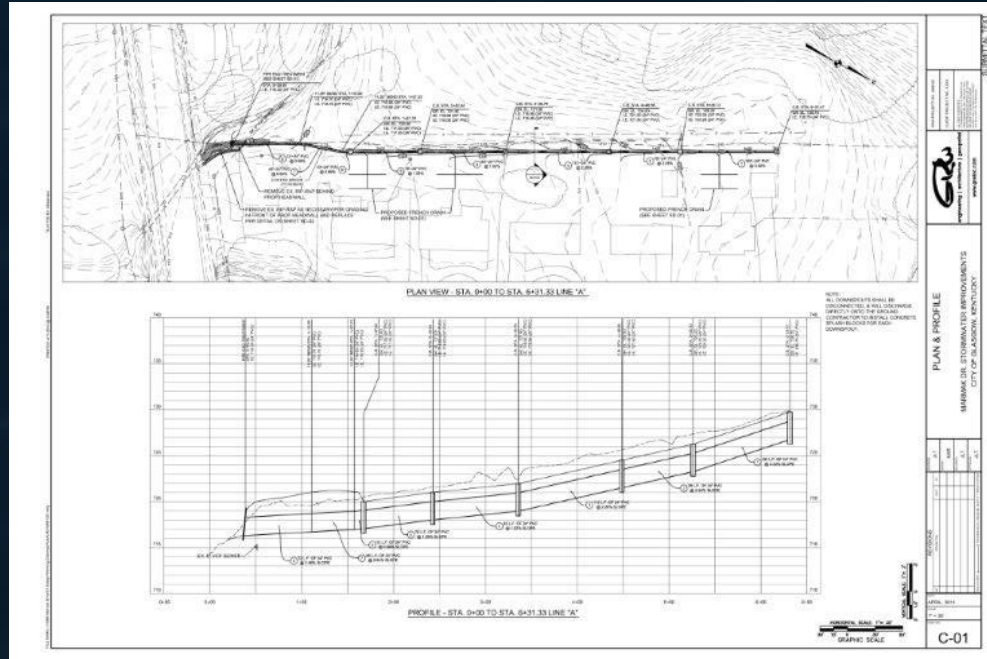

# Mapping w/ BITS





# Violations

## Construction Site



Silt washing into roadway.



Concrete & silt washing  
into storm drain.

# Raw Sewage





# Illicit Discharge



## Construction Site Permitting & Inspection

- All projects over 1 acre
- Land Disturbance Permit
- Maintenance Agreement (if permanent on-site drainage structure)
- City must inspect to ensure site stays in compliance with Local, State and Federal regulations.



# Education



Rain Barrel Classes



Daycare, PreSchool  
& School Visits

City Wide Employee Training  
Contractor Training

# **KYG200000 Permit**

## **6 Minimum Control Measures**

MCM1: Public Education

MCM2: Public Involvement

MCM3: Illicit Discharge Detection and Elimination

MCM4: Construction Site Runoff Control

MCM5: Post Construction Stormwater Management in  
New Development and Redevelopment

MCM6: Pollution Prevention/Good Housekeeping for  
Municipal Operations